

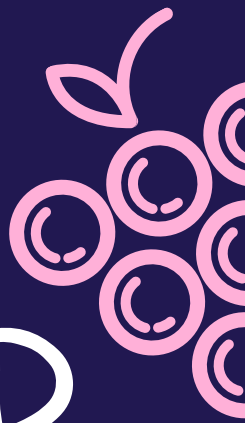

HOUSEHOLD SUPPORT FUND



Guildford Borough Council has been given funding to support households most in need of food and energy provisions. This is to help with the rising cost of living.

This support fund is aimed at those who are struggling with their food shopping and energy bills. This funding is for families, people living alone and pensioners.

If you would like to apply for this fund, or know of a household that may benefit from this, please fill in the application form found

www.guildford.gov.uk/householdfund and send to the Community Wellbeing Team

at:

community.wellbeing@guildford.gov.uk

Or call us on:

01483 458055

Please note that you can apply to receive up to £300. Bank account information and proof of address will need to be provided when applying, if you do not supply this it may result in delays and your application being rejected.

The Household Support Fund has been funded by the Department of Work and Pensions

